

SECTION THRU WELL

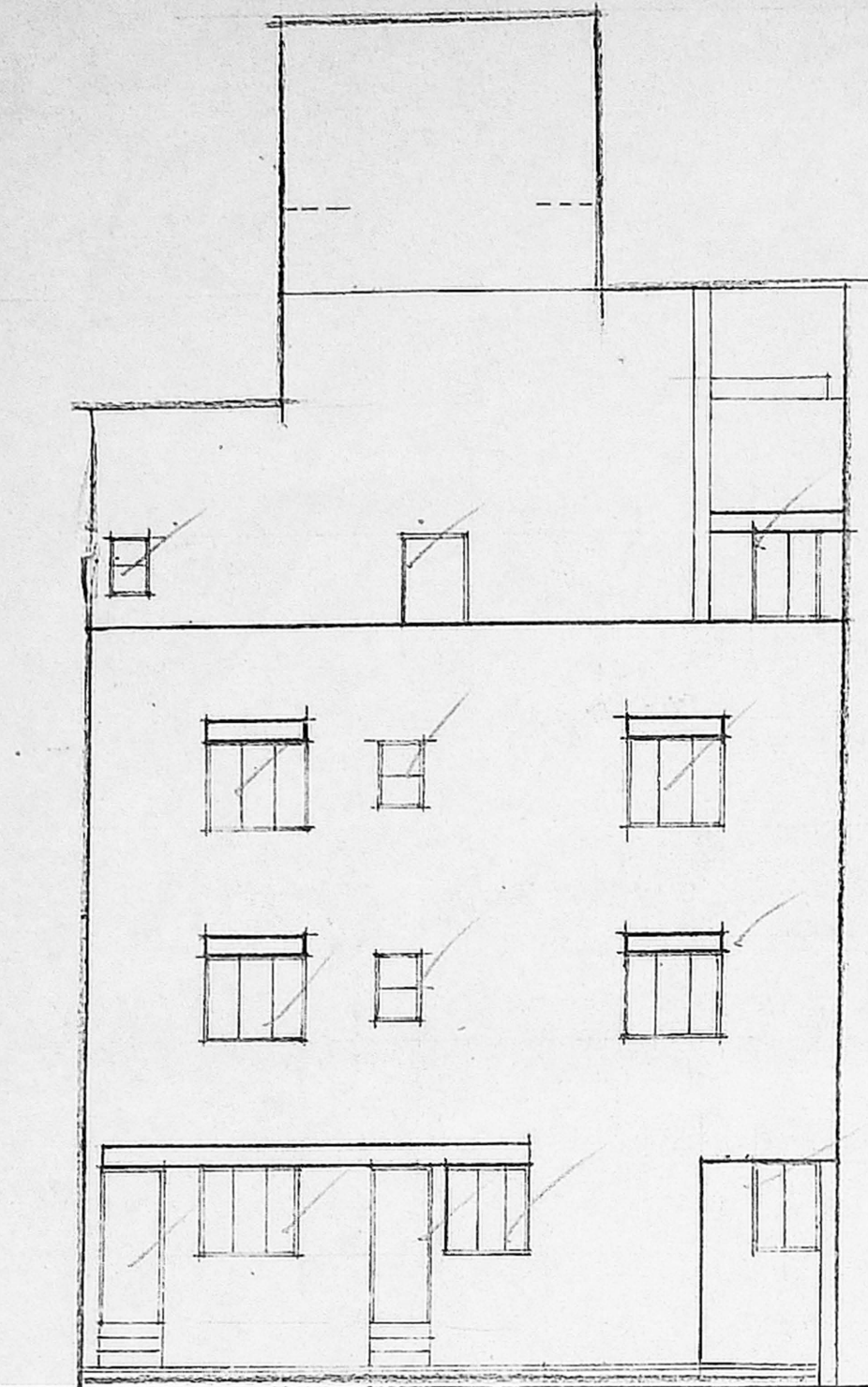

FRONT ELEVATION

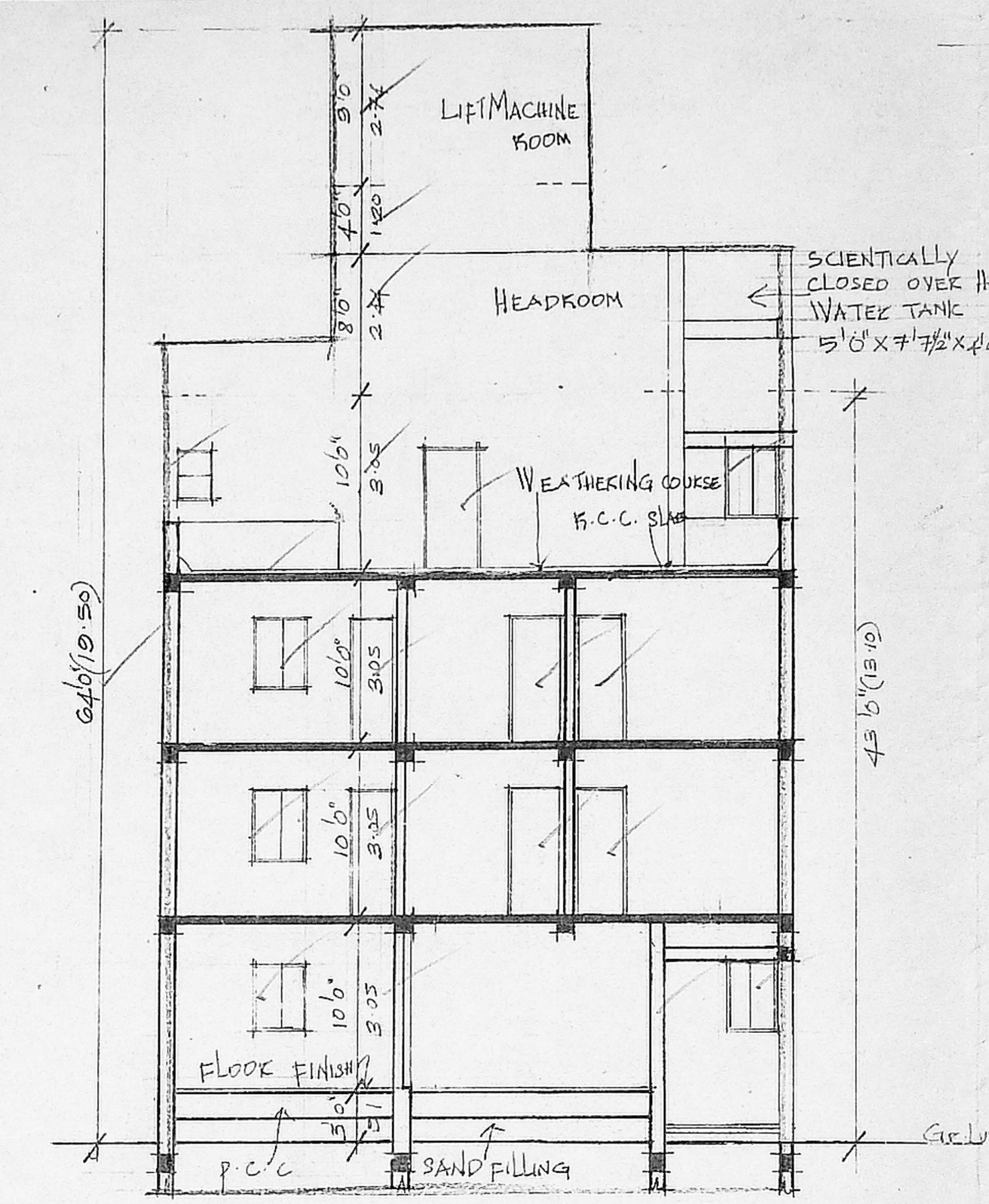

SECTION AA

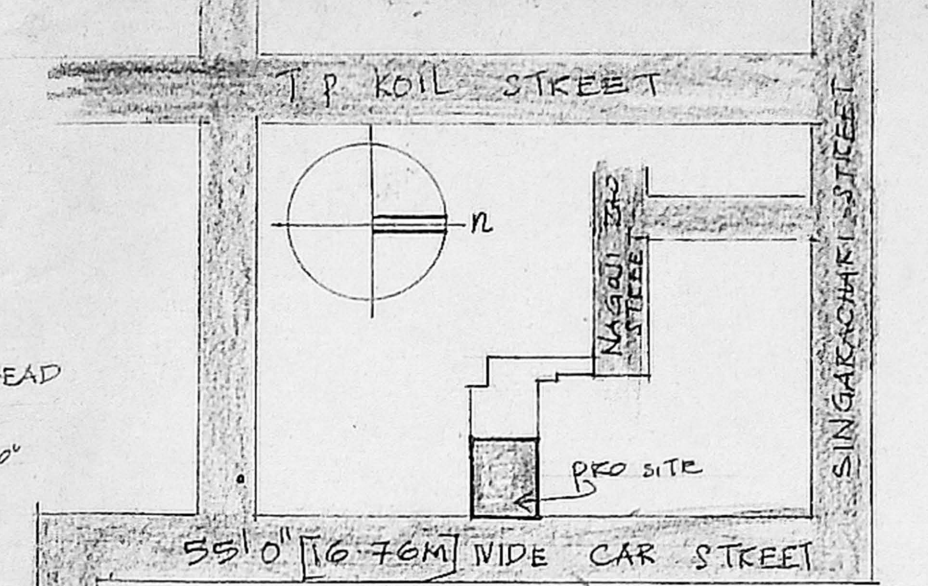

LOCATION PLAN NOT TO SCALE

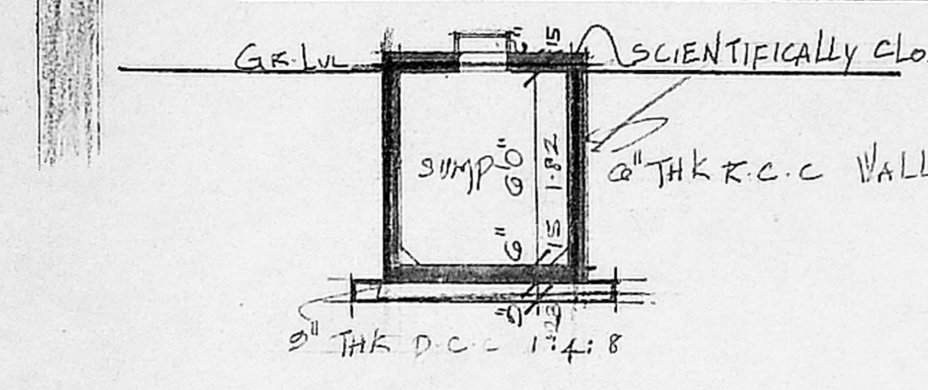

SEC THRU SUMP

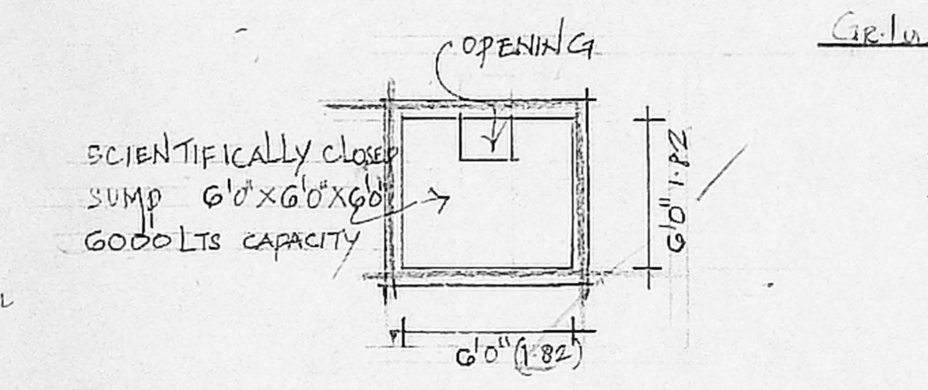

PLAN OF SUMP

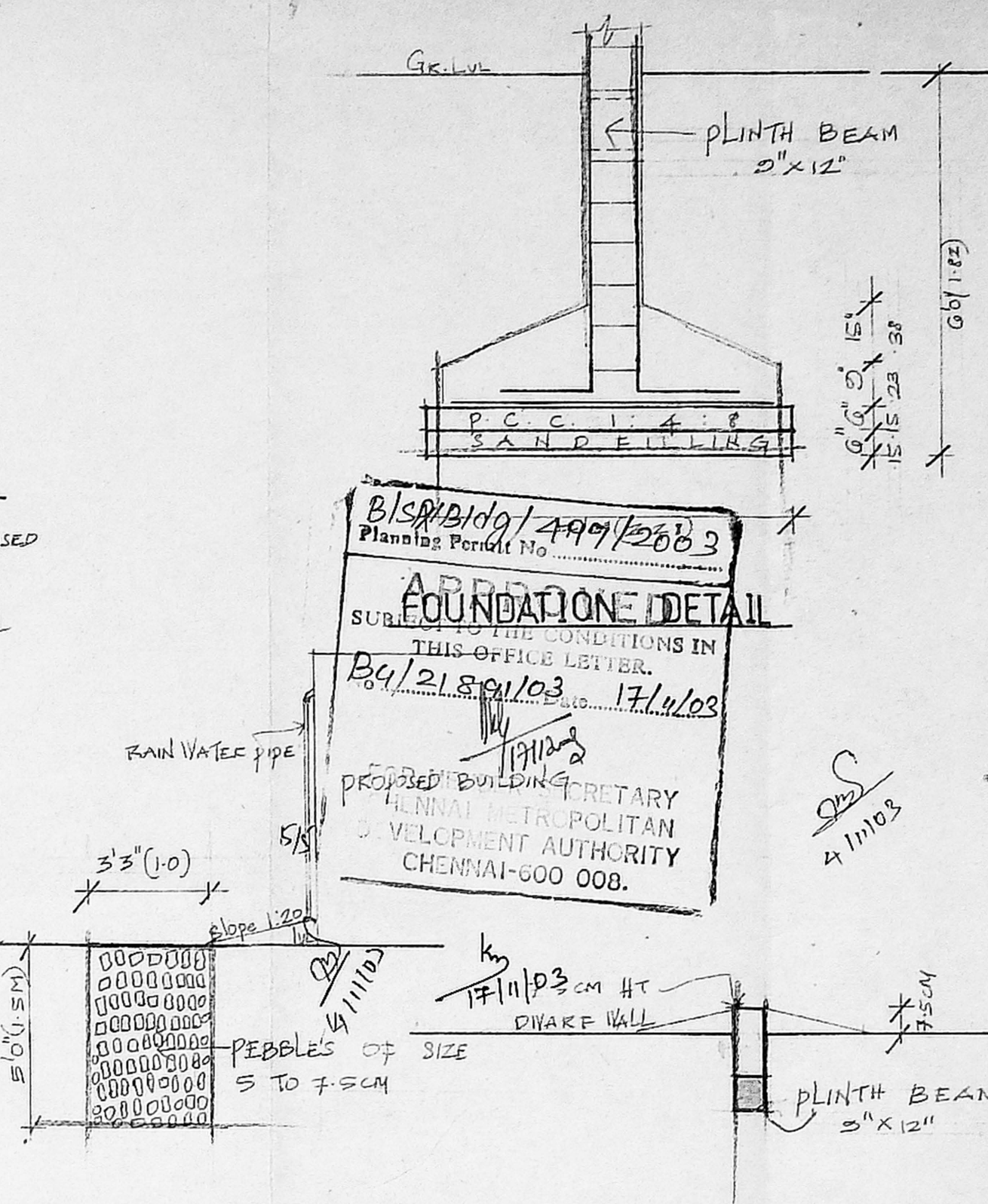

SEC THRU PEBBLE BED

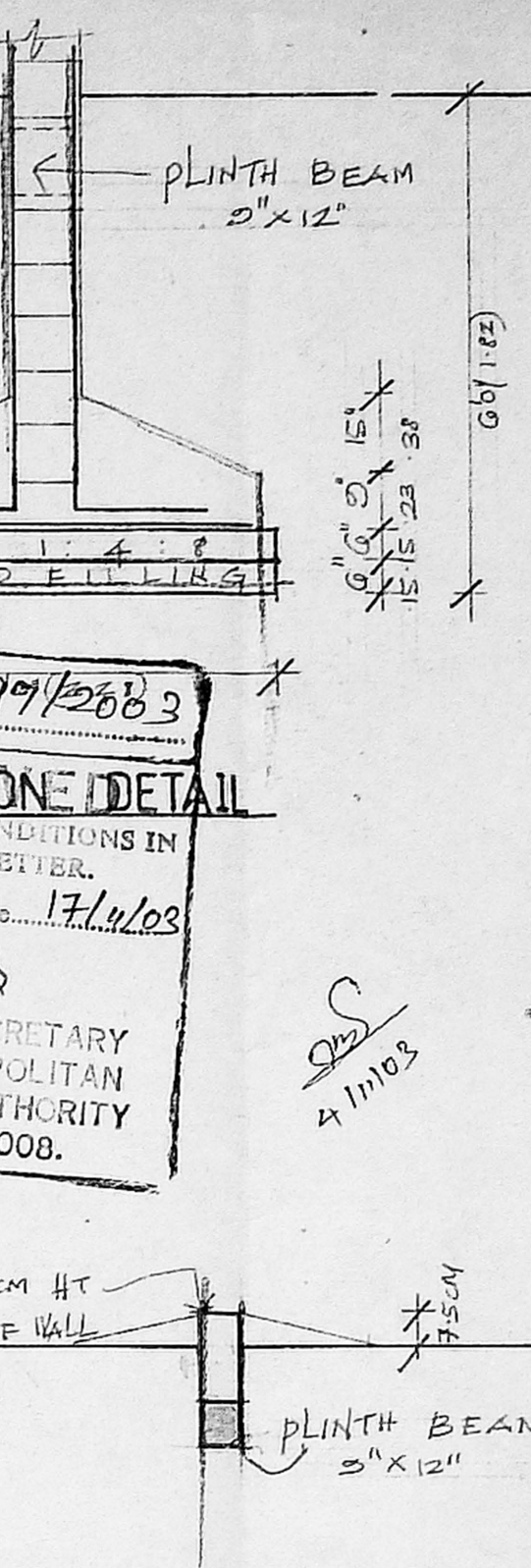

SECTION THRU DWARF WALL

B/S/MD/10/499/2083  
 Planning Permit No.  
**FOUNDATION DETAIL**  
 SUBMITTED UNDER THE CONDITIONS IN THIS OFFICE LETTER.  
 D/9/21/89/103  
 17/11/03  
 PROPOSED BUILDING SECRETARY  
 CHENNAI METROPOLITAN CORPORATION  
 VELUPPILAI AUTHORITY  
 CHENNAI-600 008.

CMDA (B) No. 1  
 C.No. BCL 2189/103  
**ECCENTRIC FOOTING**  
 Ass't.  
 Scrutiny  
 P.A. 2/11/03

**JOINERY DETAIL**

D	DOOR PANELLED	= 30' x 7'0"
D1	DOOR PANELLED	= 30' x 7'0"
D2	DOOR PANELLED	= 2'6" x 7'0"
D3	DOOR PANELLED	= 2'6" x 7'0"
W2	WINDOW GLAZED	= 3'6" x 4'6"
W3	WINDOW GLAZED	= 4'6" x 4'6"
W4	WINDOW GLAZED	= 6'6" x 4'6"
V	VENTILATOR GLAZED	= 2'6" x 3'6"

**AREA STATEMENT**

PLOT EXTENT:-	2222.0	206.44
F.S.I PERMISSIBLE 1:5:-	3333.0	309.67
GROUND FLOOR:-	951.23	88.87
FIRST FLOOR:-	1054.73	97.99
SECOND FLOOR:-	1054.73	97.99
THIRD FLOOR:-	558.55	51.80
TOTAL	3619.24	336.24
NON-F.S.I 10%:-	(3361.92)	33.62
TOTAL	3257.32	302.62
F.S.I - 1.465	PLOT COVERAGE = 47.46%	

PLAN SHOWING THE PROPOSED CONSTRUCTION OF RESIDENTIAL BUILDING AT NEW DOOR NO:22, OLD DOOR NO:40, CAR STREET, R.S.NO:1784/2 BLOCK NO:35 OF TRIPPLICANE, CHENNAI - 600 005. CORPORATION DIVISION: 89. Z-VI.

PROPOSED WORK  PLOT BOUNDARY

SCALE	DATE	DRN BY	JOB NO	DEG NO
1" = 8'0"	22.03.03	[Signature]		M1

SIGNATURE OF OWNER

[Signature]

SIGNATURE OF LICENSED SURVEYOR

[Signature]  
 CONSULTING ENGINEER,  
 CLASS-I LICENSED SURVEYOR,  
 REGISTERED NUMBER - 378  
 CORPORATION OF CHENNAI  
 293, ROYAPET HIGH ROAD  
 CHENNAI - 600 005

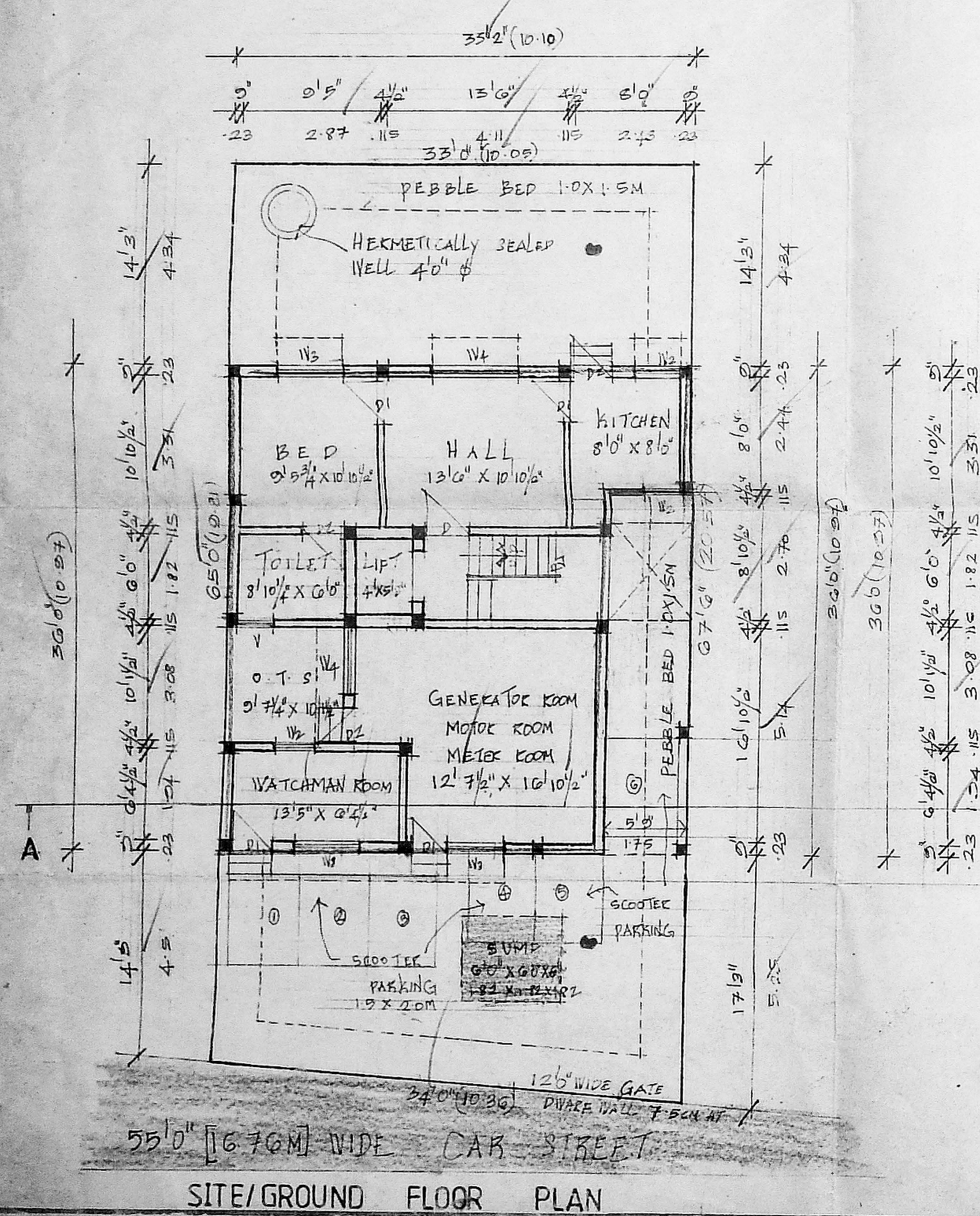

SITE/GROUND FLOOR PLAN

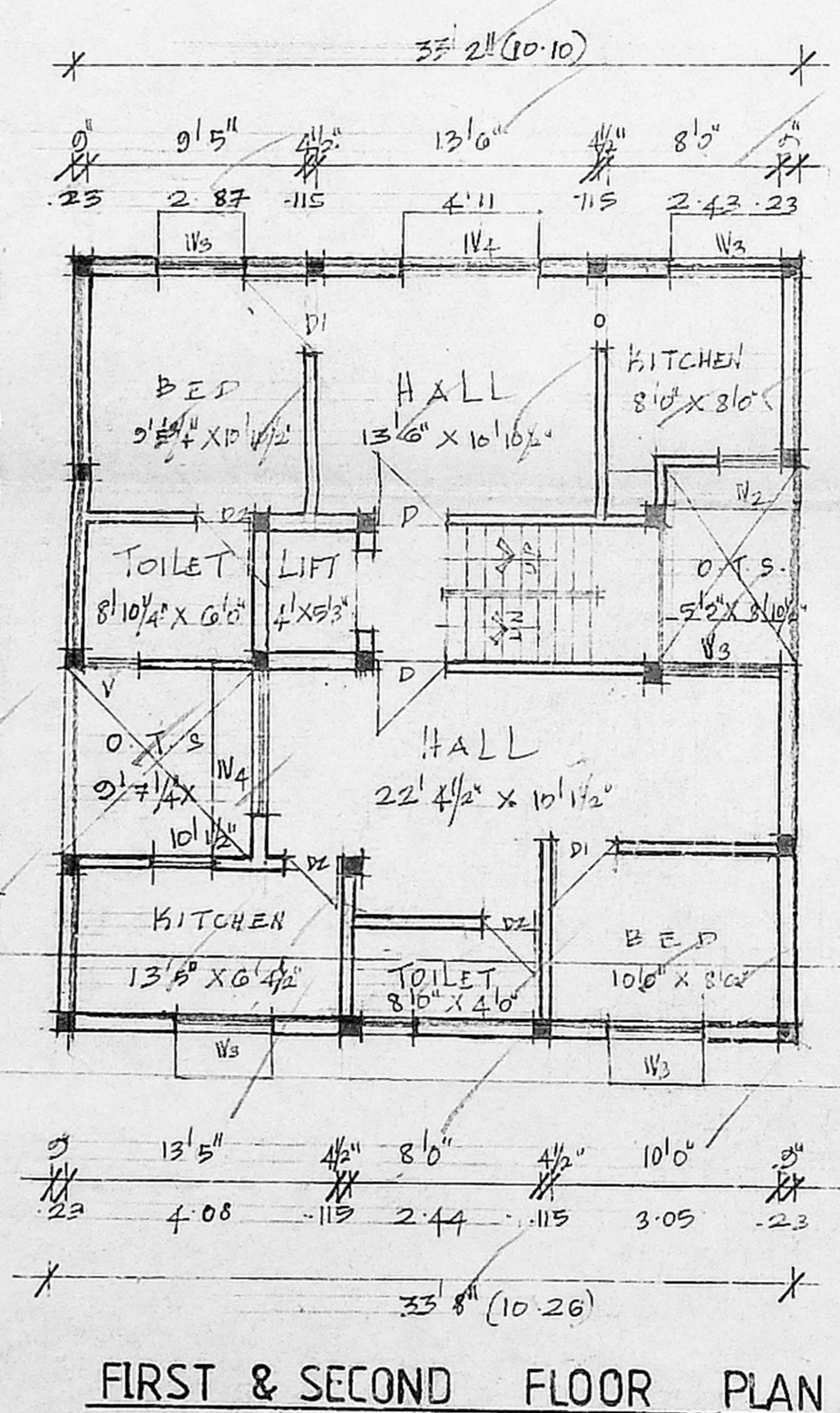

FIRST & SECOND FLOOR PLAN

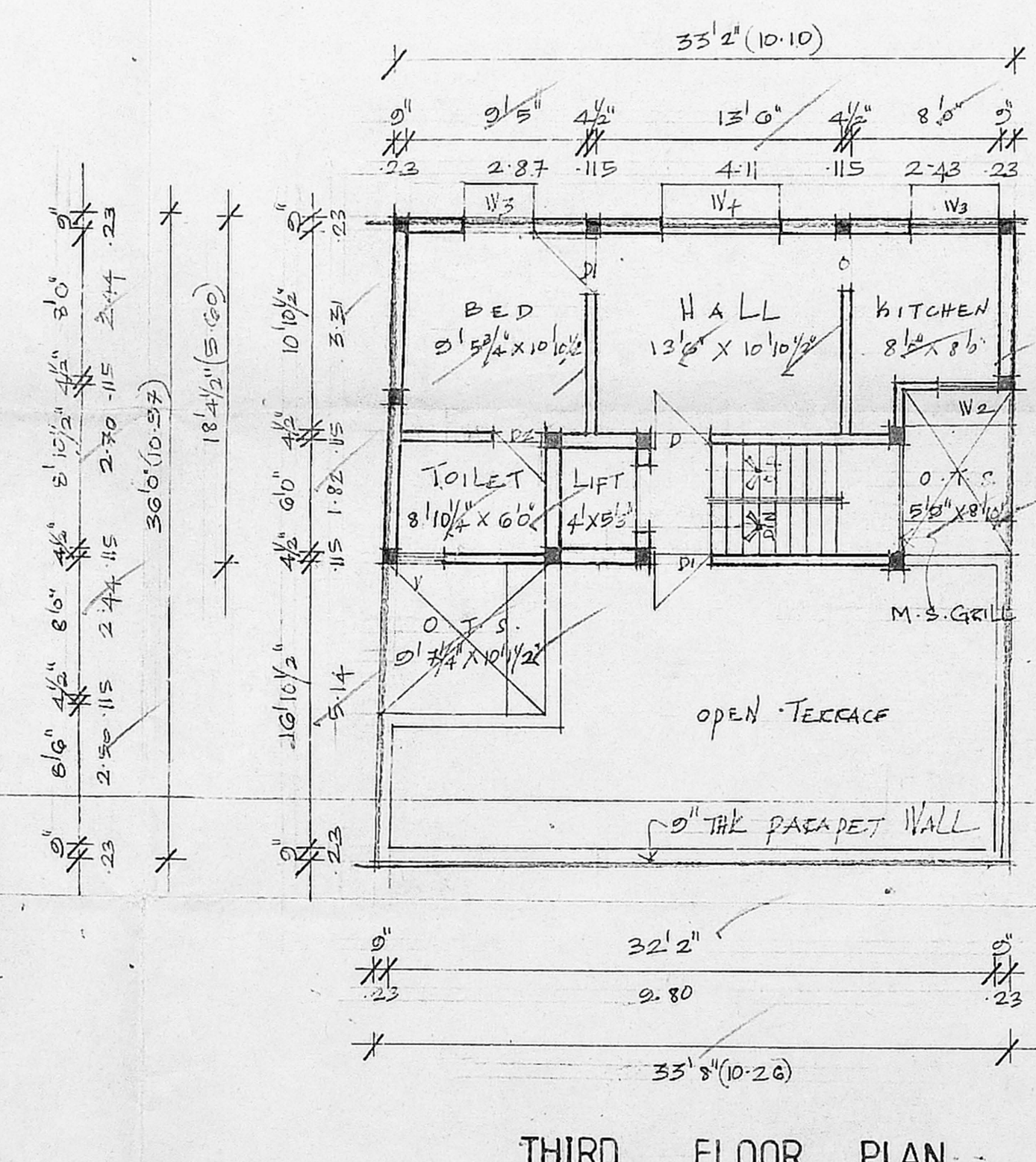

THIRD FLOOR PLAN

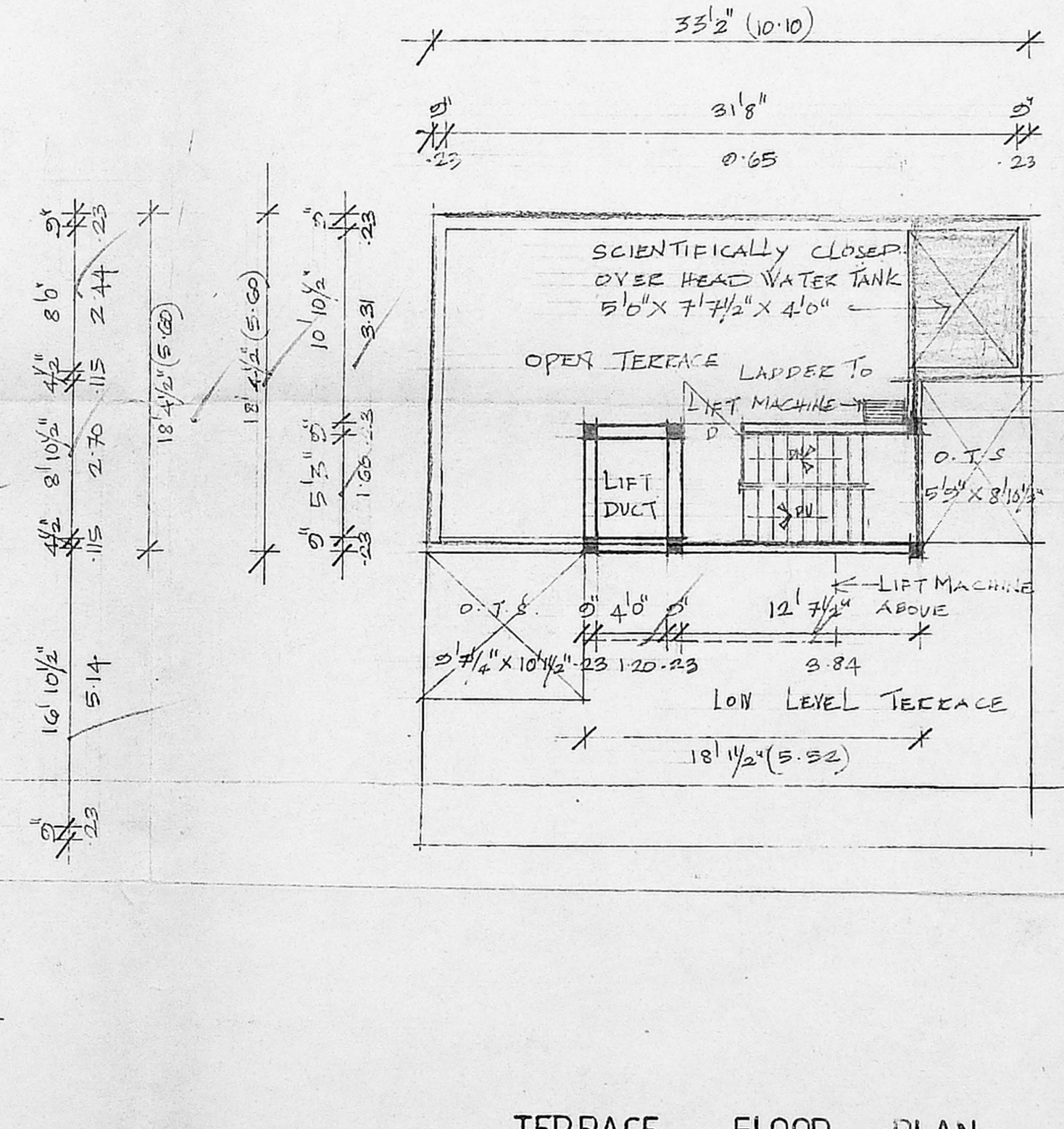

TERRACE FLOOR PLAN

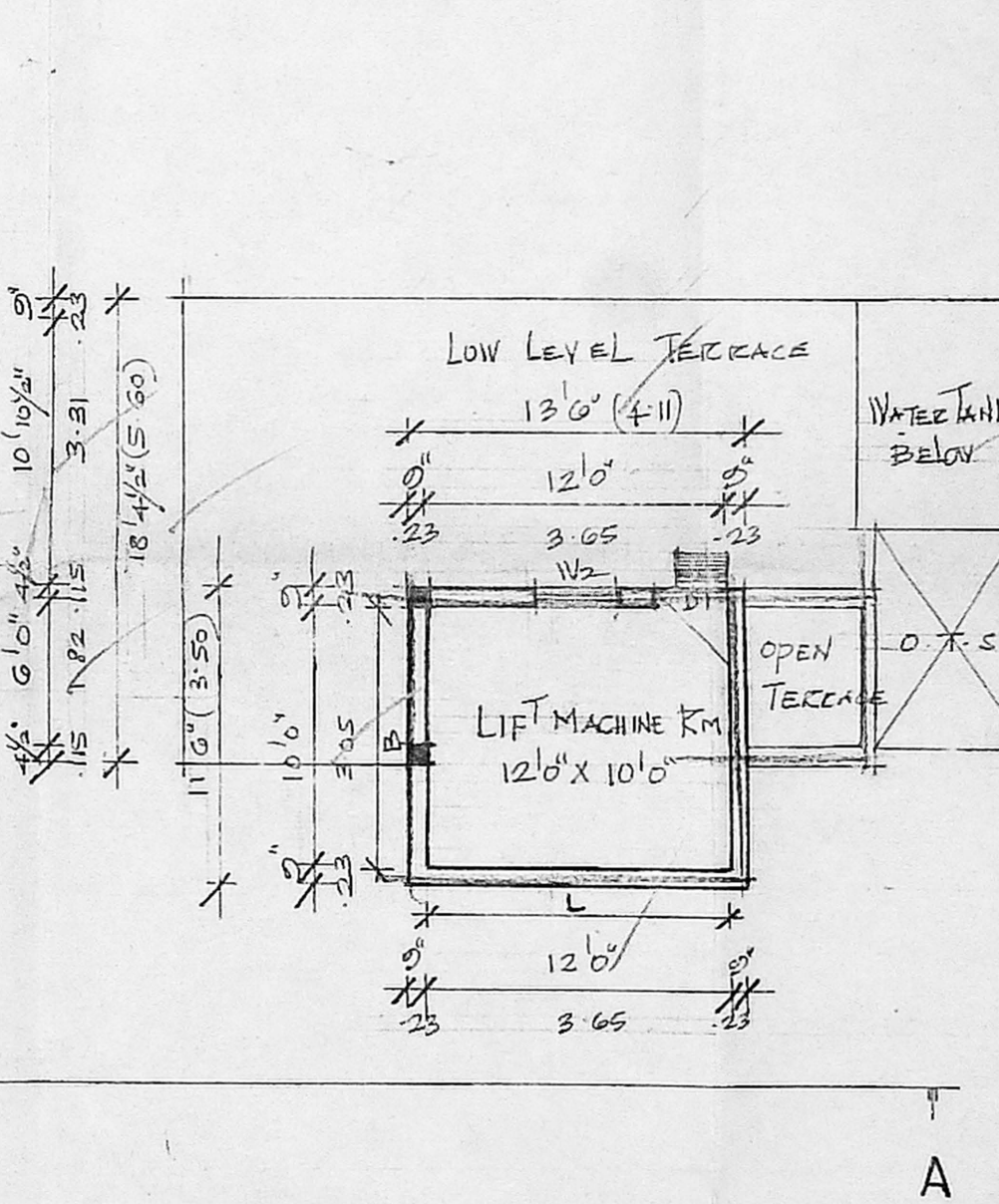

PLAN OF LIFT MACHINE ROOM

MINIMUM REQUIRED DIMENSION FOR LIFT MACHINE ROOM :-  
 LIFT SIZE (4'0 X 5'3)  
 1.20 X 1.60 M  
 L = 1.20 + 2.4M = 3.6M (12'0")  
 B = 1.60 + 1.4M = 3.0M (10'0")  
 SIZE OF LIFT MACHINE = 12'0" X 10'0"